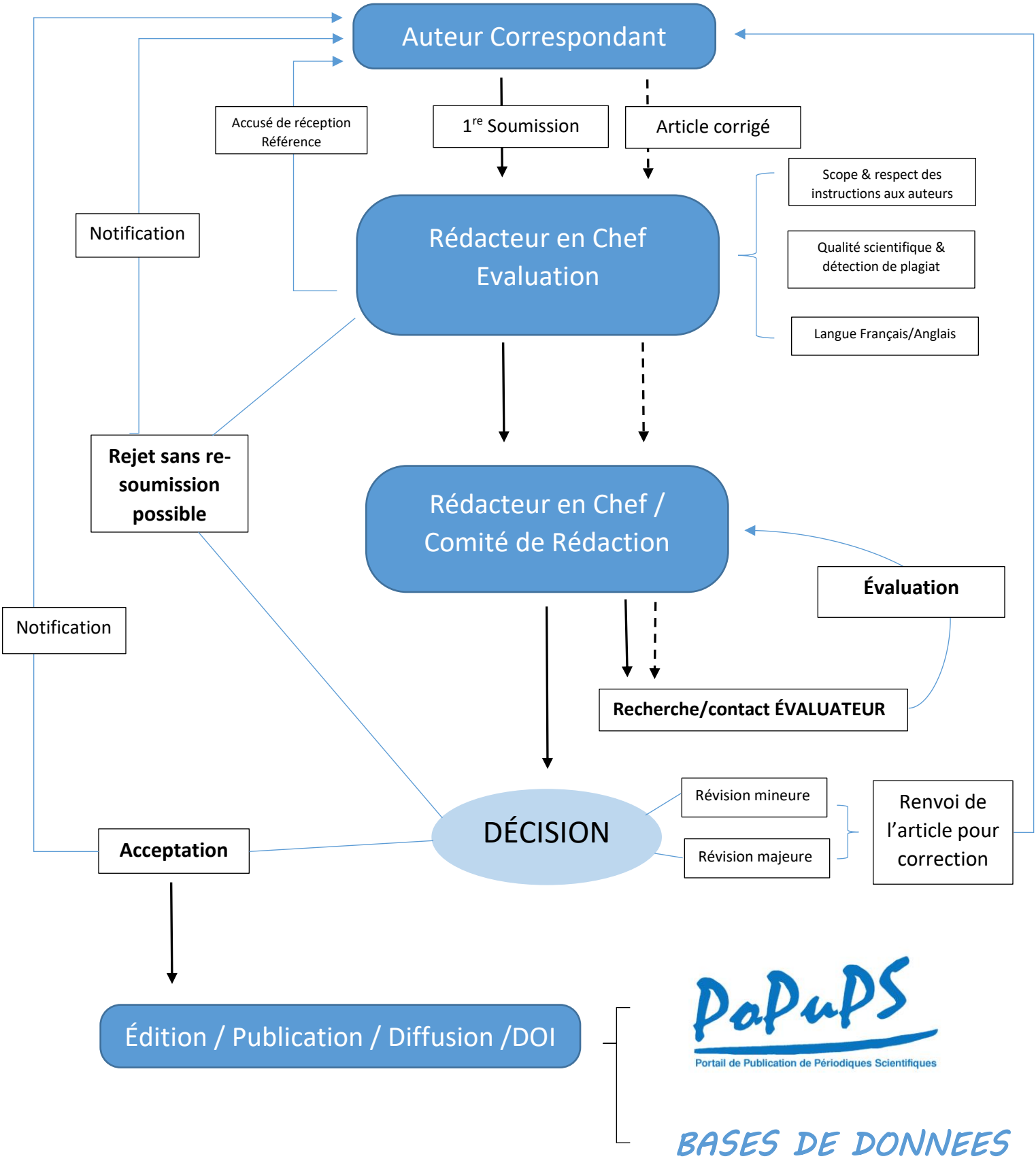

Bulletin de la Société Royale des Sciences de Liège – FLUX ÉDITORIAL